

NOTES:

- Opening schedule may change according to the structural design.
- The layout of columns and beams may change according to the structural design.
- Number of steps may change according to the plinth and parking height desired.
- Thickness of walls is only proposed. It may have to change based on the structural design to avoid column/beam projections.
- The Contractor and the Consultant shall bear no responsibility whatsoever where any drawings provided by it/them in relation to the project / Said Works, does not comply with any applicable laws including the bye-laws of the building/society where such project is situated. Further, it is clarified that it shall be the responsibility of the Owner to ensure any and all compliance of the drawings provided by the Contractor/Consultant.

REV.
CONCEPT - R3

AREA STATEMENT

Name	Area
ROAD LEVEL	
site	1800 SF
GROUND FLOOR LEVEL	
builtup area	751 SF
builtup area	151 SF
parking	594 SF

NOTES

FLOOR HEIGHT - 10'
 PLINTH HEIGHT- 2'0"
 NO.OF STEPS - 23
 RISER HEIGHT - 5.3"
 WALL THICKNESS :
 EXTERNAL WALL=6"
 INTERNAL WALL=4"

ARCHITECT
NOOHA MARIYAM

Brick & Bolt

Clayworks CBD, Shoba Alexander Plaza, Ashok Nagar, Bengaluru, Karnataka- 560025

Project
Residence for SMITHA GOPAL

CRN
CRN294083

Drg. No.
A101

Date
26.02.2024

Drawing Title
GROUND FLOOR PLAN

Scale
1 : 60



NORTH

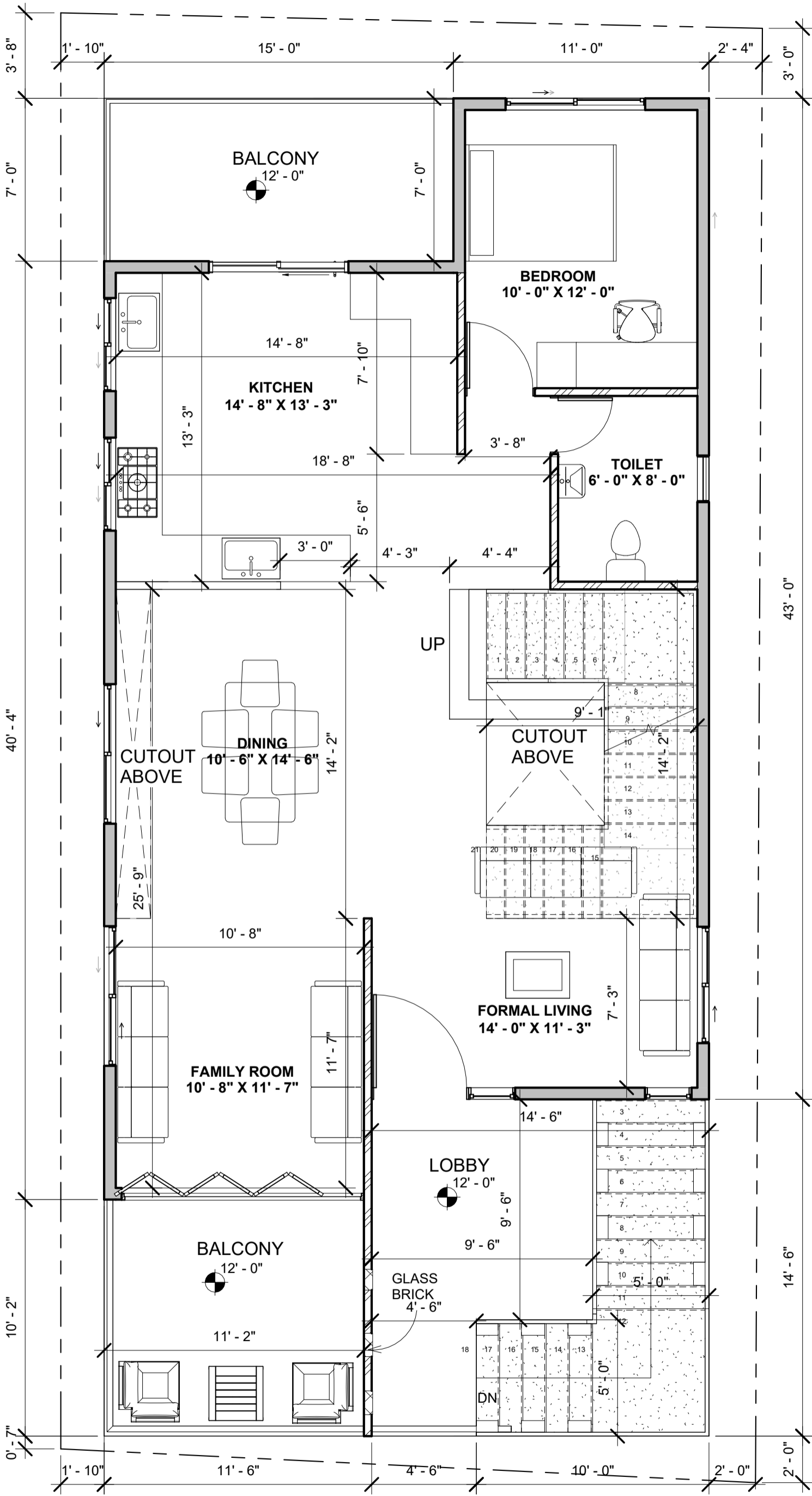

NOTES:

- Opening schedule may change according to the structural design.
- The layout of columns and beams may change according to the structural design.
- Number of steps may change according to the plinth and parking height desired.
- Thickness of walls is only proposed. It may have to change based on the structural design to avoid column/beam projections.

The Contractor and the Consultant shall bear no responsibility whatsoever where any drawings provided by it/them in relation to the project / Said Works, does not comply with any applicable laws including the bye-laws of the building/society where such project is situated. Further, it is clarified that it shall be the responsibility of the Owner to ensure any and all compliance of the drawings provided by the Contractor/Consultant.

REV.
CONCEPT - R3

AREA STATEMENT

Name	Area
FIRST FLOOR LEVEL	
builtup area	1164 SF
lobby	113 SF
utility	105 SF
balcony	114 SF

NOTES

FLOOR HEIGHT - 11'
 PLINTH HEIGHT- 2'0"
 NO.OF STEPS -23
 RISER HEIGHT - 5.3"

WALL THICKNESS :
 EXTERNAL WALL=6"
 INTERNAL WALL=4"

ARCHITECT
NOOHA MARIYAM

Brick & Bolt

Clayworks CBD, Shoba Alexander Plaza, Ashok Nagar, Bengaluru, Karnataka- 560025

Project
Residence for SMITHA GOPAL

CRN
CRN294083

Drg. No.
A106

Date
26.02.2024

Drawing Title
FIRST FLOOR PLAN

Scale
1 : 54

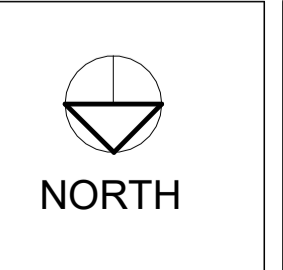

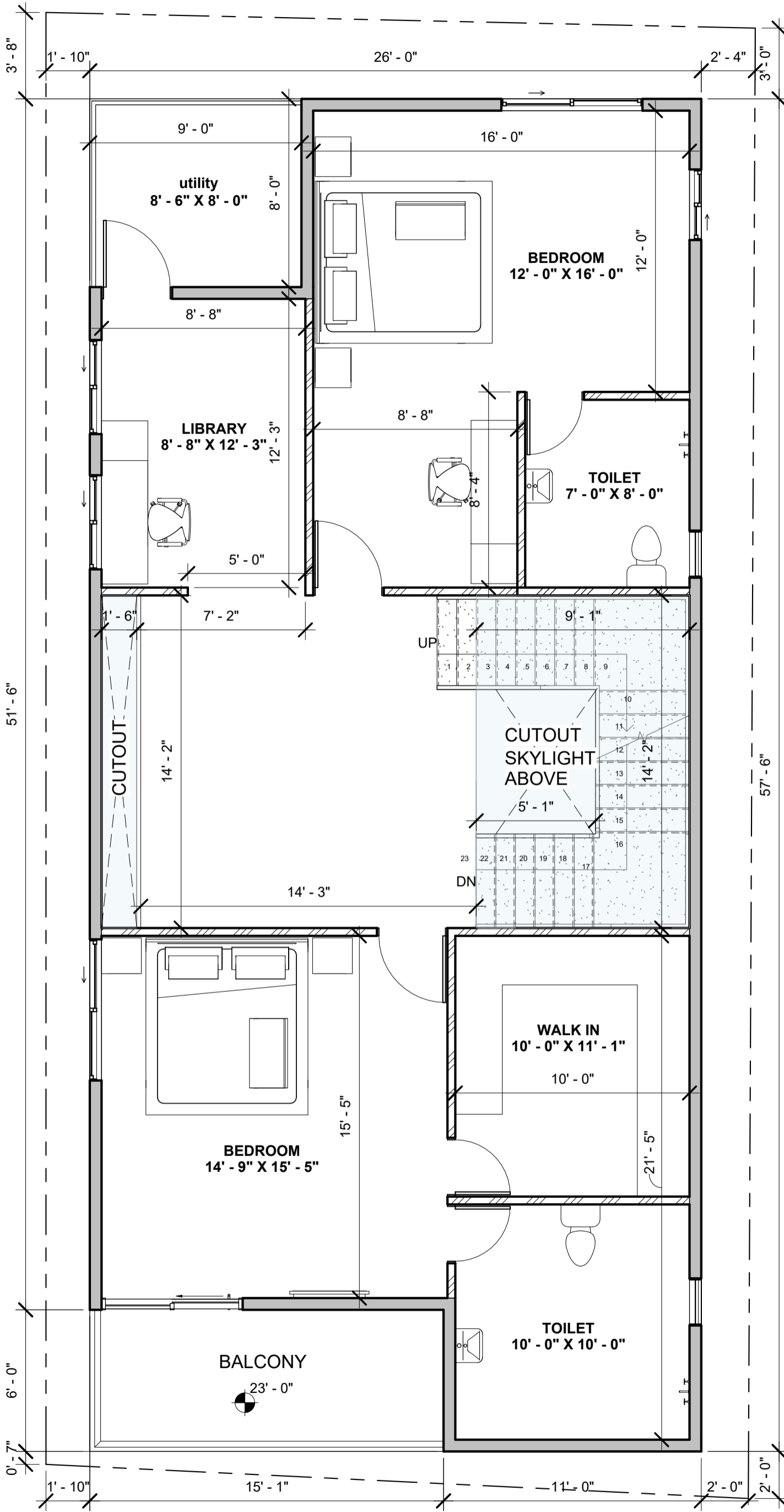

NOTES:

- Opening schedule may change according to the structural design.
- The layout of columns and beams may change according to the structural design.
- Number of steps may change according to the plinth and parking height desired.
- Thickness of walls is only proposed. It may have to change based on the structural design to avoid column/beam projections.

The Contractor and the Consultant shall bear no responsibility whatsoever where any drawings provided by it/them in relation to the project / Said Works, does not comply with any applicable laws including the bye-laws of the building/society where such project is situated. Further, it is clarified that it shall be the responsibility of the Owner to ensure any and all compliance of the drawings provided by the Contractor/Consultant.

REV.
CONCEPT - R3

AREA STATEMENT

Name	Area
SECOND FLOOR LEVEL	
builtup area	1280 SF
balcony	91 SF
balcony	72 SF
cutout	31 SF
cutout	21 SF

NOTES

FLOOR HEIGHT - 11'
 PLINTH HEIGHT- 2'0"
 NO.OF STEPS -21
 RISER HEIGHT - 5.3"

WALL THICKNESS :
 EXTERNAL WALL=6"
 INTERNAL WALL=4"

ARCHITECT
NOOHA MARIYAM

Brick & Bolt

Clayworks CBD, Shoba Alexander Plaza, Ashok Nagar, Bengaluru, Karnataka- 560025

Project
Residence for SMITHA GOPAL

CRN
CRN294083

Drg. No.
A107

Date
26.02.2024

Drawing Title
SECOND FLOOR PLAN

Scale
1 : 54

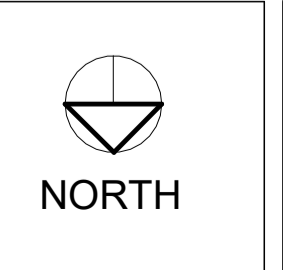

NOTES:

- Opening schedule may change according to the structural design.
- The layout of columns and beams may change according to the structural design.
- Number of steps may change according to the plinth and parking height desired.
- Thickness of walls is only proposed. It may have to change based on the structural design to avoid column/beam projections.
- The Contractor and the Consultant shall bear no responsibility whatsoever where any drawings provided by it/them in relation to the project / Said Works, does not comply with any applicable laws including the bye-laws of the building/society where such project is situated. Further, it is clarified that it shall be the responsibility of the Owner to ensure any and all compliance of the drawings provided by the Contractor/Consultant.

REV.

CONCEPT - R3

AREA STATEMENT

Name	Area
THIRD FLOOR PLAN	
builtup area	165 SF
skylight	21 SF
skylight	129 SF
cutout	31 SF

NOTES

FLOOR HEIGHT - 10'
 PLINTH HEIGHT- 2'0"
 NO.OF STEPS -
 RISER HEIGHT - 5.3"

WALL THICKNESS :
 EXTERNAL WALL=6"
 INTERNAL WALL=4"

ARCHITECT

NOOHA MARIYAM

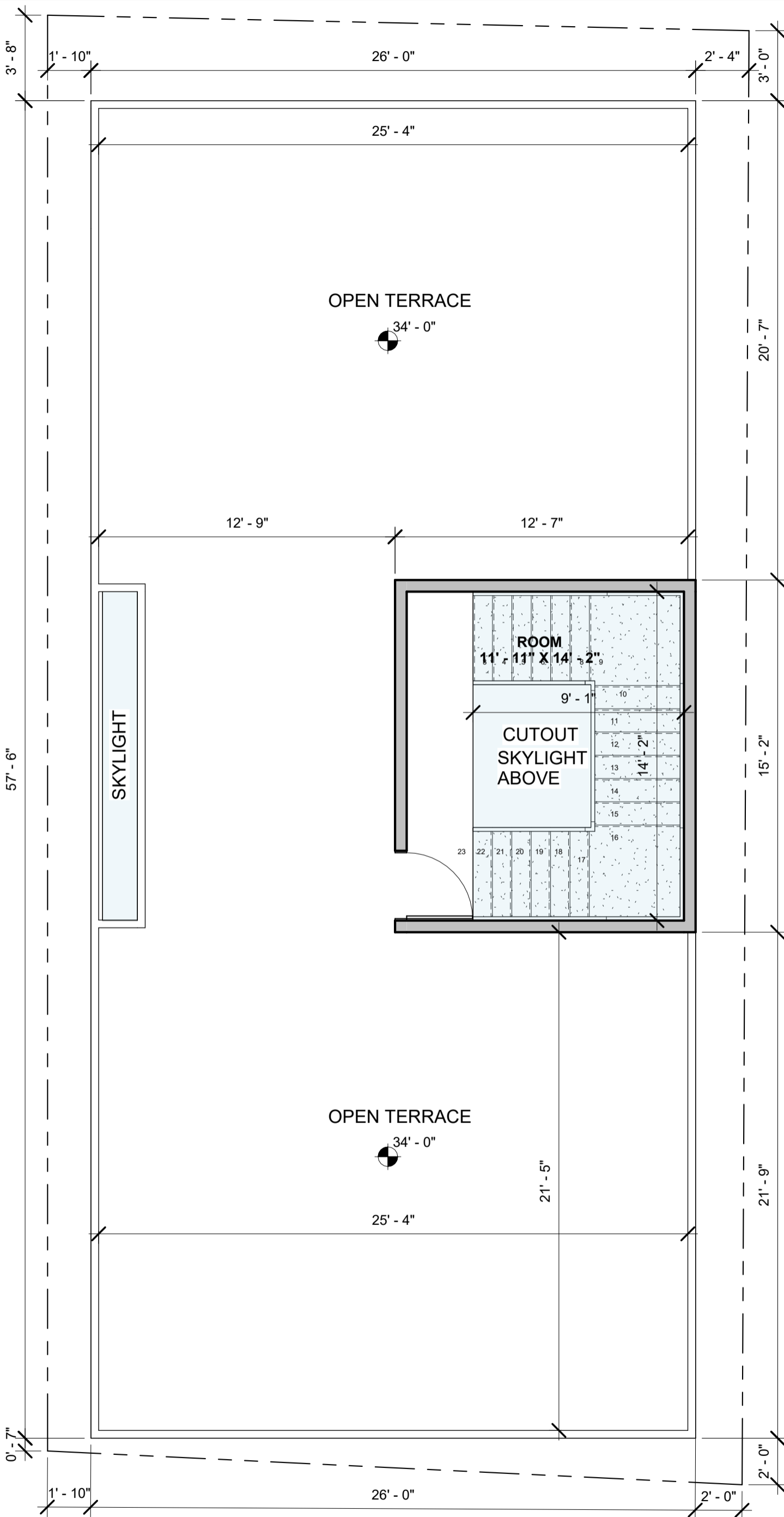

Brick & Bolt

Clayworks CBD, Shoba Alexander Plaza, Ashok Nagar, Bengaluru, Karnataka- 560025

Project

Residence for SMITHA GOPAL

CRN

CRN294083

Drg. No.

A108

Date

26.02.2024

Drawing Title

TERRACE FLOOR PLAN

Scale

1 : 54

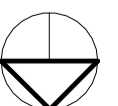

NORTH